Regione Lazio
COMUNE DI FORANO
(Provincia di Rieti)

PROGETTO PER IL RECUPERO DI FABBRICATI RURALI ESISTENTI (FABBRICATO PRINCIPALE E STALLA) E PER LA SISTEMAZIONE DEGLI SPAZI ESTERNI

PROGETTO ARCHITETTONICO

ELENCO ELABORATI

A - ELABORATI DESCRITTIVI
- ☐ A1 - Relazione tecnico - illustrativa
- ☐ A2 - Tavola di progresso
- ☐ A3 - Documentazione fotografica stato di fatto

B - ELABORATI GRAFICI
- ☐ B1 - Inquadramento territoriale
- ☐ B2 - Rilievo dello stato alla operare e Progetto degli interventi di sistemazione esterna
- ☐ B3 - Ingrandimento planimetrico sugli interventi di sistemazione esterna
- ☐ B4 - Piante e prospettiva dei fabbricati esistenti (ex stalla) ante e post operam
- ☐ B5 - Dettagli costruttivi

Il Richiedente
Società Agricola Paradiso srl

Il progettista
Dott. Ing. Maurizio Rinaldini

Dott. Arch. Massimiliano Bonifaci

Forano, 2012

INQUADRAMENTO GENERALE rapp. 1:2000

INQUADRAMENTO GENERALE rapp. 1:500

STATO AUTORIZZATO

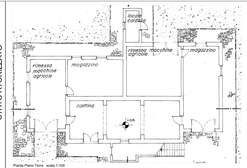

Pianta Piano Terra scala 1:100

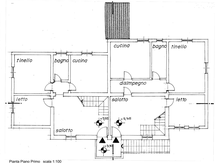

Pianta Piano Primo scala 1:100

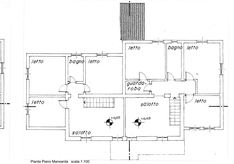

Pianta Piano Mansarda scala 1:100

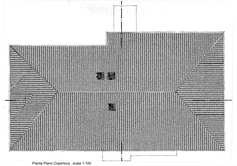

Pianta Piano Copertura scala 1:100

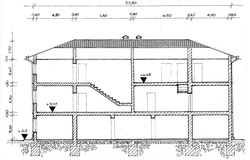

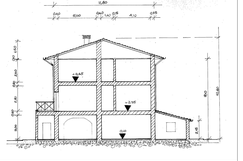

STATO ATTUALE

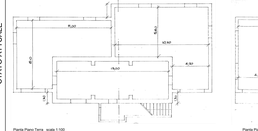

Pianta Piano Terra scala 1:100

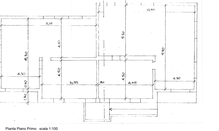

Pianta Piano Primo scala 1:100

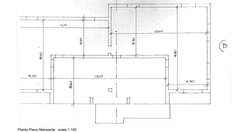

Pianta Piano Mansarda scala 1:100

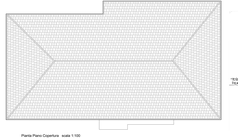

Pianta Piano Copertura scala 1:100

Prospetto A scala 1:100

Prospetto B scala 1:100

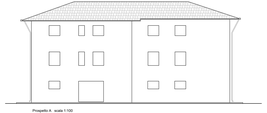

Prospetto A scala 1:100

Prospetto D scala 1:100

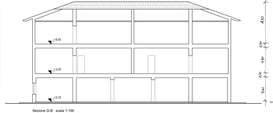

Sezione D-B scala 1:100

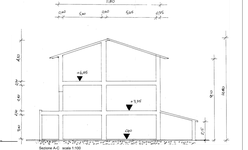

Sezione A-C scala 1:100

STATO FUTURO DI PROGETTO

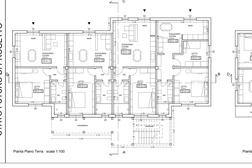

Pianta Piano Terra scala 1:100

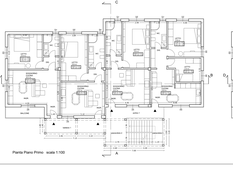

Pianta Piano Primo scala 1:100

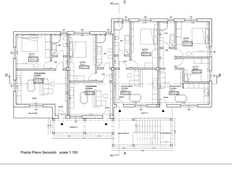

Pianta Piano Secondo scala 1:100

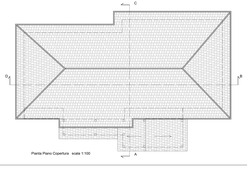

Pianta Piano Copertura scala 1:100

Prospetto A scala 1:100

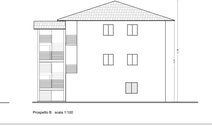

Prospetto B scala 1:100

Prospetto A scala 1:100

Prospetto D scala 1:100

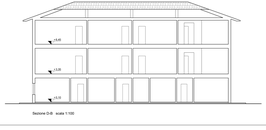

Sezione D-B scala 1:100

Sezione A-C scala 1:100